

# SAINT JOHN MUSICAL CAMP

## Medical Release Form

We, the undersigned parent(s)/guardian(s) of

---

---

Child(ren)'s Name(s)

do hereby authorize the administration of the Saint John Summer Musical Camp to act as agents for the undersigned in order to consent to any medical or surgical diagnosis, treatment or hospital care deemed advisable by or administered by a duly licensed physician, in the event such help of an emergency nature becomes necessary.  
*(Note: We will always attempt to contact parents/guardians in case of any accident or emergency. This form protects your child and enables us to obtain faster medical aid if you cannot be reached.)*

---

Date

---

Name of Parent or Guardian (Print)

---

Signature of Parent or Guardian

---

Emergency Phone Numbers

---

Health Insurance Carrier

---

Policy Number/Group Number

### Permission to Photograph Child(ren)

I grant my permission for my child's **photo** to be published on the church website, in the church, social media (including, but not limited to Facebook), local newspapers, or any other church related publicity.

---

Signature of Parent or Guardian

---

Date

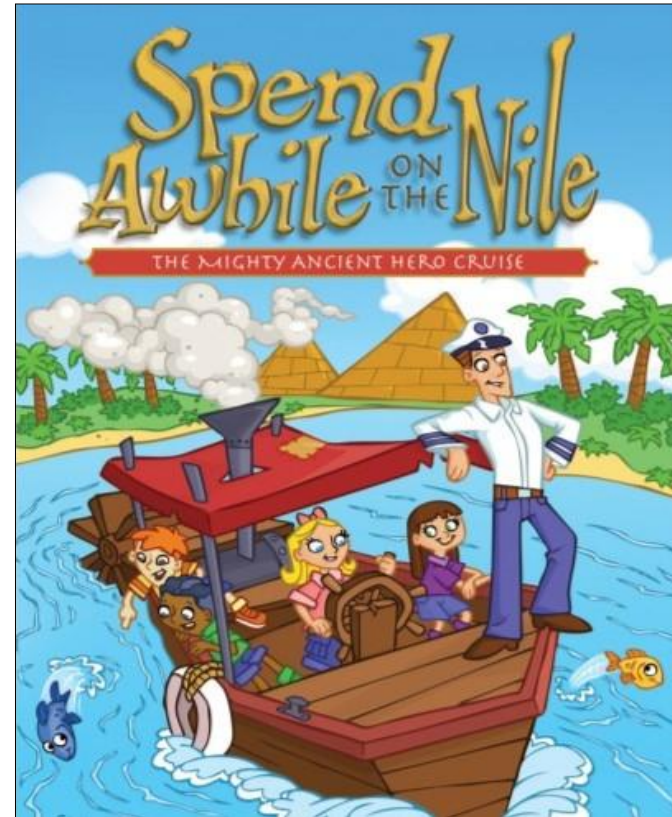

Children's Summer  
Musical Camp  
July 9-13, 2018

Saint John United Methodist Church  
12700 West Highway 42 - Prospect, KY 40059  
stjohnky.com



# Saint John United Methodist Church

CAMP DATES: Monday, July 9 – Friday, July 13

## PRESENTATIONS:

Friday, July 13 at 7:00 PM

Sunday, July 15 at 11:00 AM

CAMP TIME: 9:00 AM – Noon

AGES: Children entering Kindergarten – 6<sup>th</sup> Grade

COST: \$20 (includes T-shirt)

REGISTRATION DEADLINE: Tuesday, July 3

QUESTIONS: Call Kyle at 753-1764

or email him at [kyle@stjohnky.com](mailto:kyle@stjohnky.com)

Saint John Musical Camp week is fabulously fun! Each well-structured day consists of Bible study, movement, and special emphasis on the choral performance of 2018's chosen musical, *Spend Awhile on the Nile*.



All aboard! Join Mr. Cruise (an overly-enthusiastic tour director) and his faithful daughter Liza on a boat trip up the Nile as they retell classic Bible stories. But there's a problem: The stories are all wrong! It takes the kids of Ocean View Church who are on board to set the record straight and help Mr. Cruise understand the real truth about God's enduring love and faithfulness to His people.

Plan now for your child to be part of this fantastic opportunity!

**Keep this half of the form for your information.**

## Enrollment Record

*(Registration Deadline: Tuesday, July 3)*

**PLEASE NOTE: Snacks (nut-free) are served each day. If your child has special dietary needs, including gluten intolerance, please provide your own snack for him/her.**

Name \_\_\_\_\_ M/F \_\_\_\_\_

Grade Entering \_\_\_\_\_ Birthdate \_\_\_\_\_

T-Shirt Size (Circle One): Youth YS YM YL or Adult S M L XL

Allergies? Y N If so, please list: \_\_\_\_\_

Will be at performance: Friday 7pm  Sunday 11am

-----  
Name \_\_\_\_\_ M/F \_\_\_\_\_

Grade Entering \_\_\_\_\_ Birthdate \_\_\_\_\_

T-Shirt Size (Circle One): Youth YS YM YL or Adult S M L XL

Allergies? Y N If so, please list: \_\_\_\_\_

Will be at performance: Friday 7pm  Sunday 11am

-----  
Address \_\_\_\_\_ City \_\_\_\_\_

State \_\_\_\_\_ Zip \_\_\_\_\_ Home Phone \_\_\_\_\_

Who will bring child(ren) to camp? \_\_\_\_\_

Mother's name \_\_\_\_\_

Work phone or cell phone \_\_\_\_\_

Email \_\_\_\_\_

Father's name \_\_\_\_\_

Work phone or cell phone \_\_\_\_\_

Email \_\_\_\_\_

Do you have a church that you attend? Y N If so, how often? \_\_\_\_\_

Church name \_\_\_\_\_

*Saint John Musical Camp personnel reserve the right to send home any child for unacceptable behavior or for repeatedly failing to cooperate.*

\$20 Fee Per Child Paid - Total: \$ \_\_\_\_\_  Fee Owed

**Turn in only this half of form with the registration fee.  
Be sure to complete and sign back of form!**

Tear Here: Keep this side for your info.